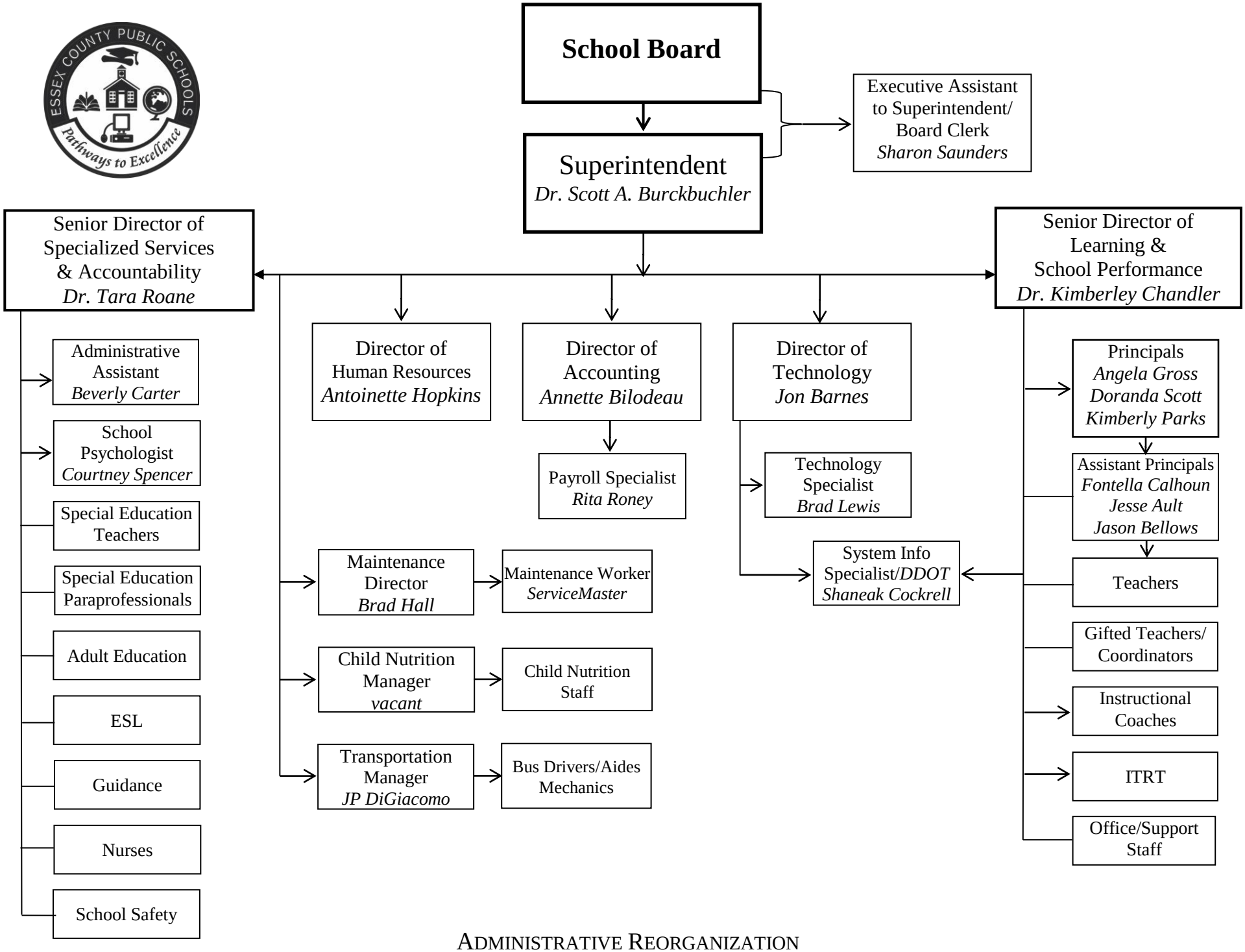

ADMINISTRATIVE REORGANIZATION

(Effective March 18, 2019)